Cross String Trill Exercises

www.classicalguitarreview.com

a i m p

Simon Powis

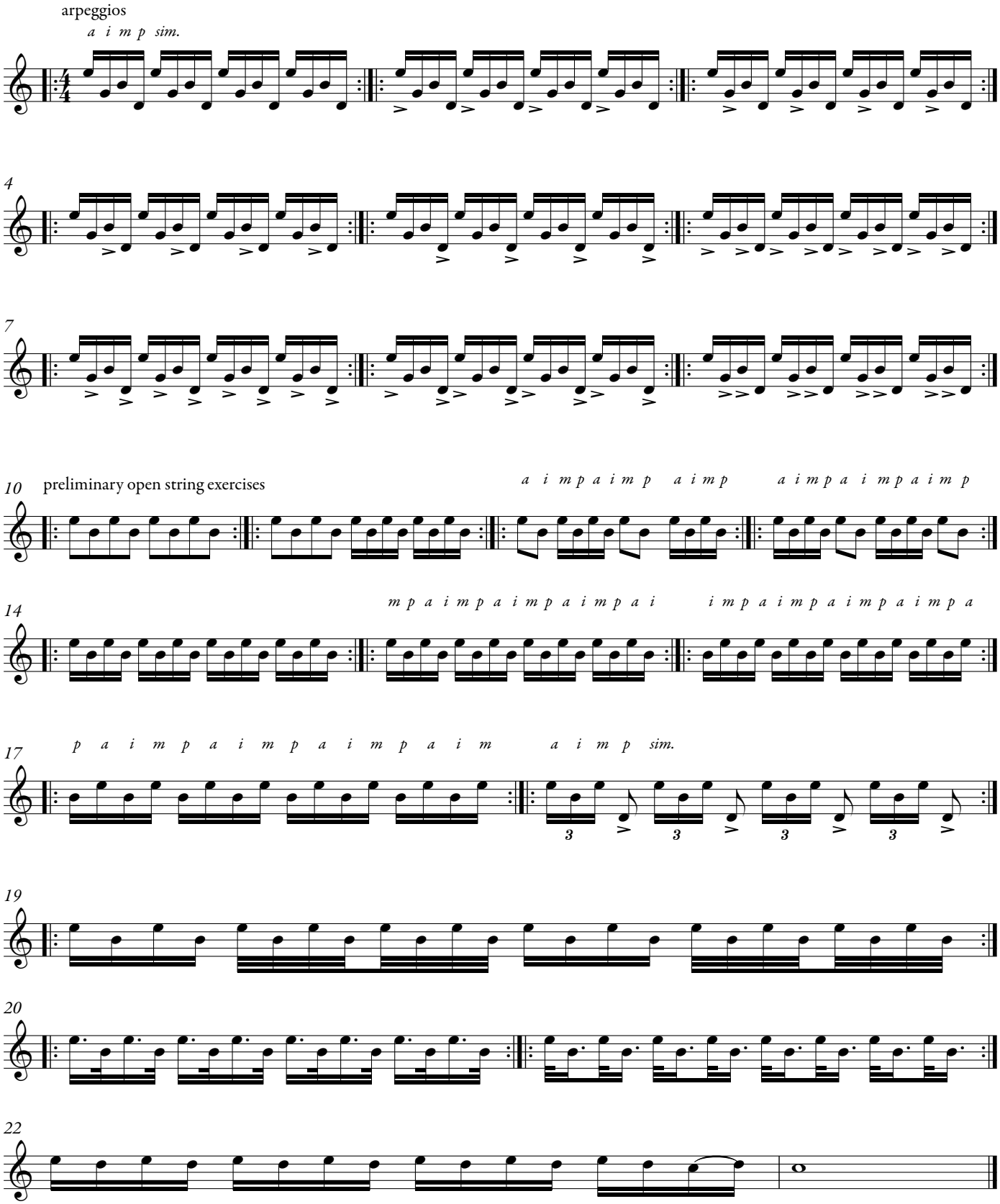

Copyright © Simon Powis 2009